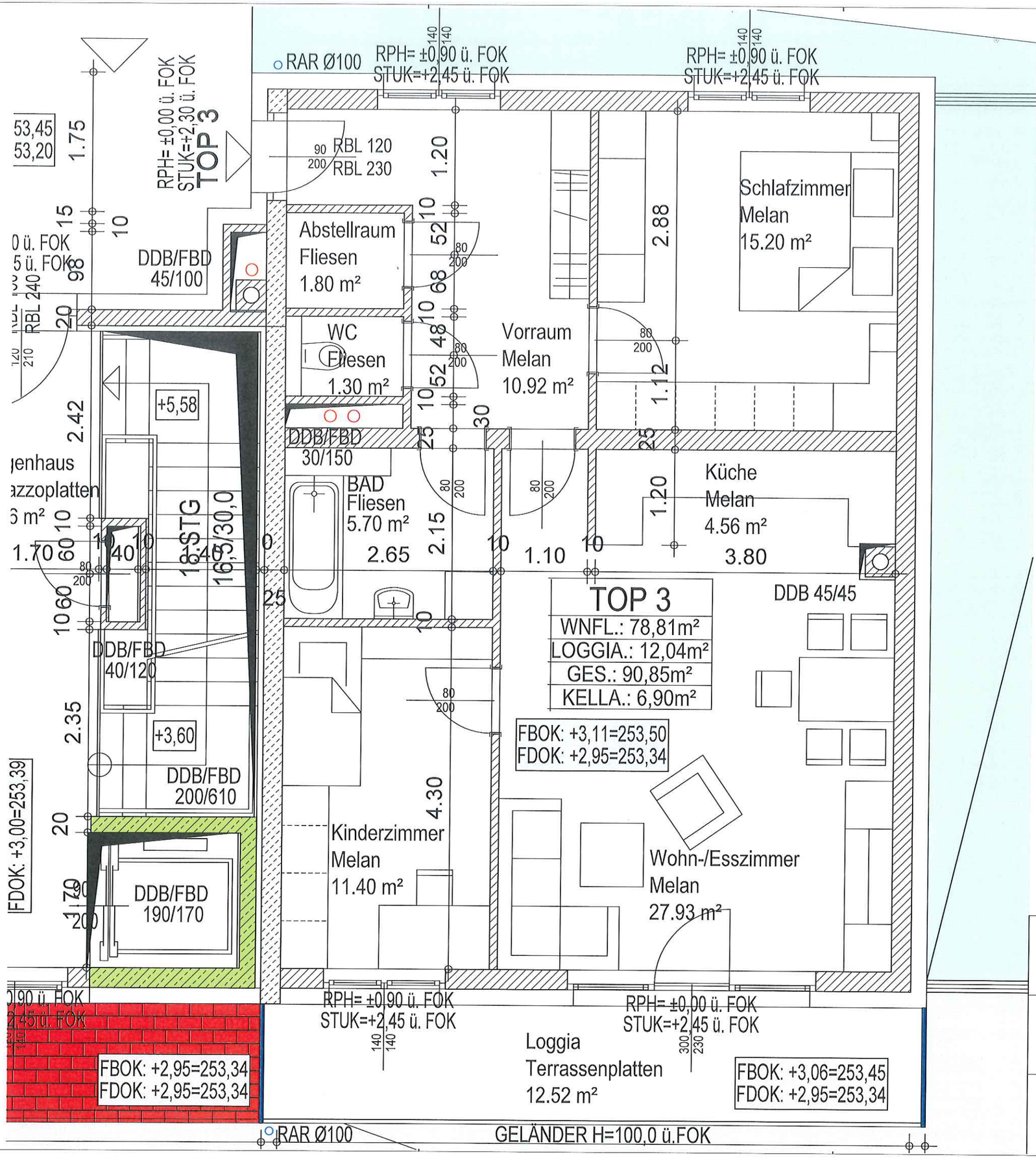

TOP 3/STG 2/EG

Mattersburg Bahnstraße 37

M1:50 13.01.2016